

*Database System Concepts for Non-Computer Scientist – WiSe 20/21*

Alexander van Renen (renen@in.tum.de)

<http://db.in.tum.de/teaching/ws2021/DBSandere/?lang=en>

**Sheet 04**

**Exercise 1**

Consider the entity relationship diagram from exercise sheet 2:

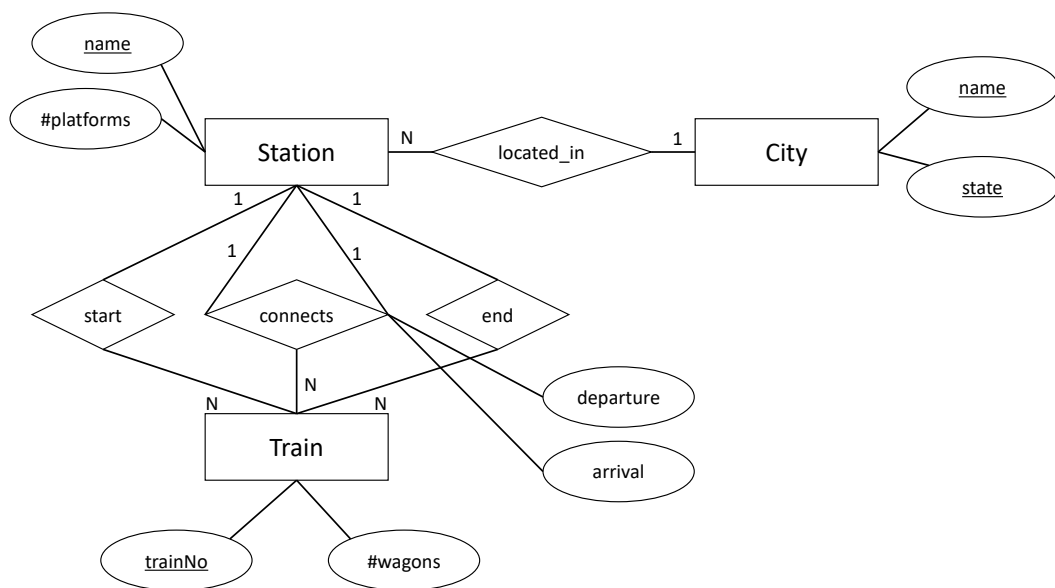

Create a relational schema out of the ER-Diagram. Underline keys and find appropriate data types.